cello

NOTE: concert score, there are no key signatures
accidentals apply to measure and octave only

(11) VANITA
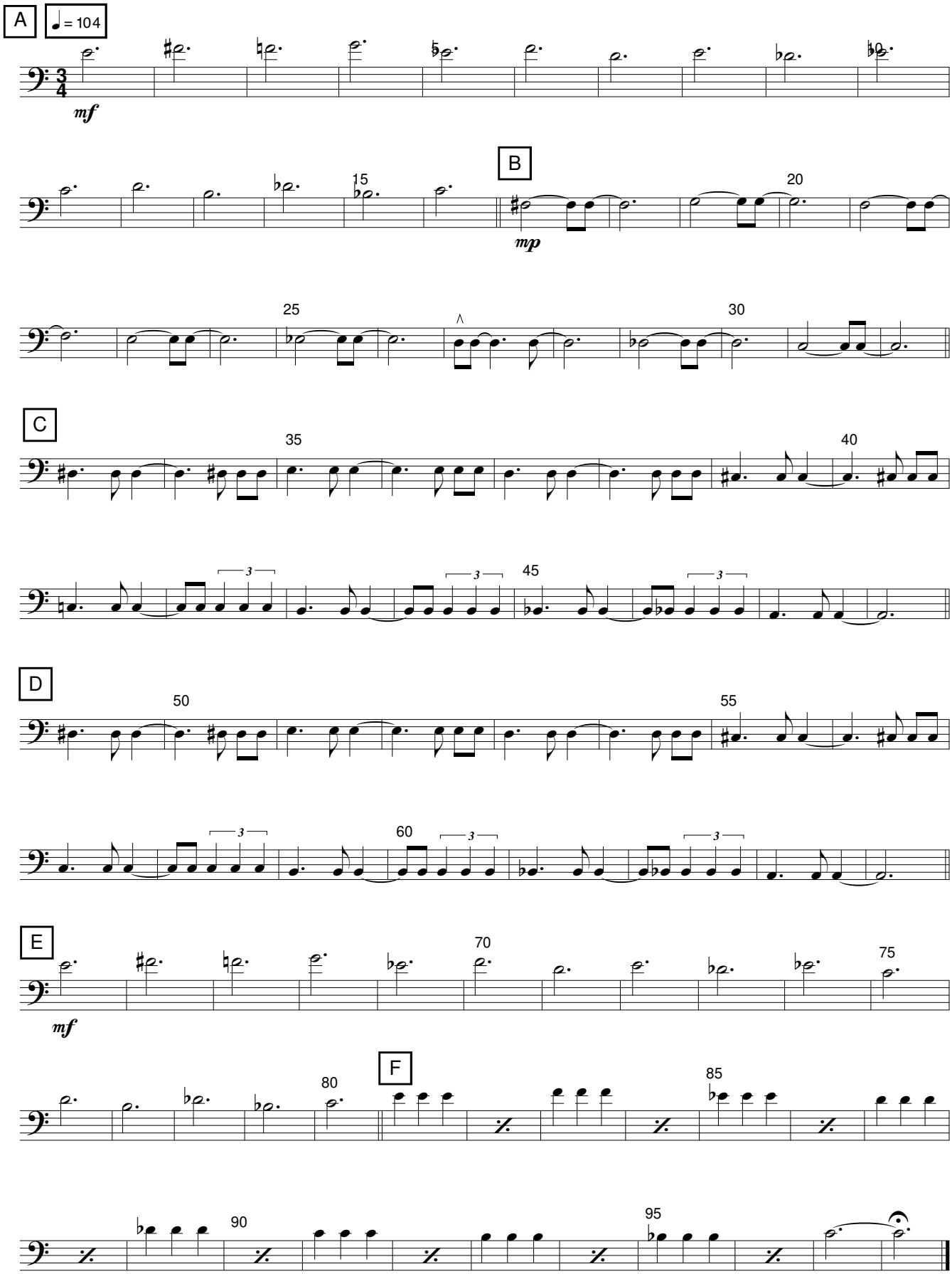
(words by Giuseppe Ungaretti)