guitar

NOTE: concert score, there are no key signatures
accidentals apply to measure and octave only

(12) SENZA FIATO
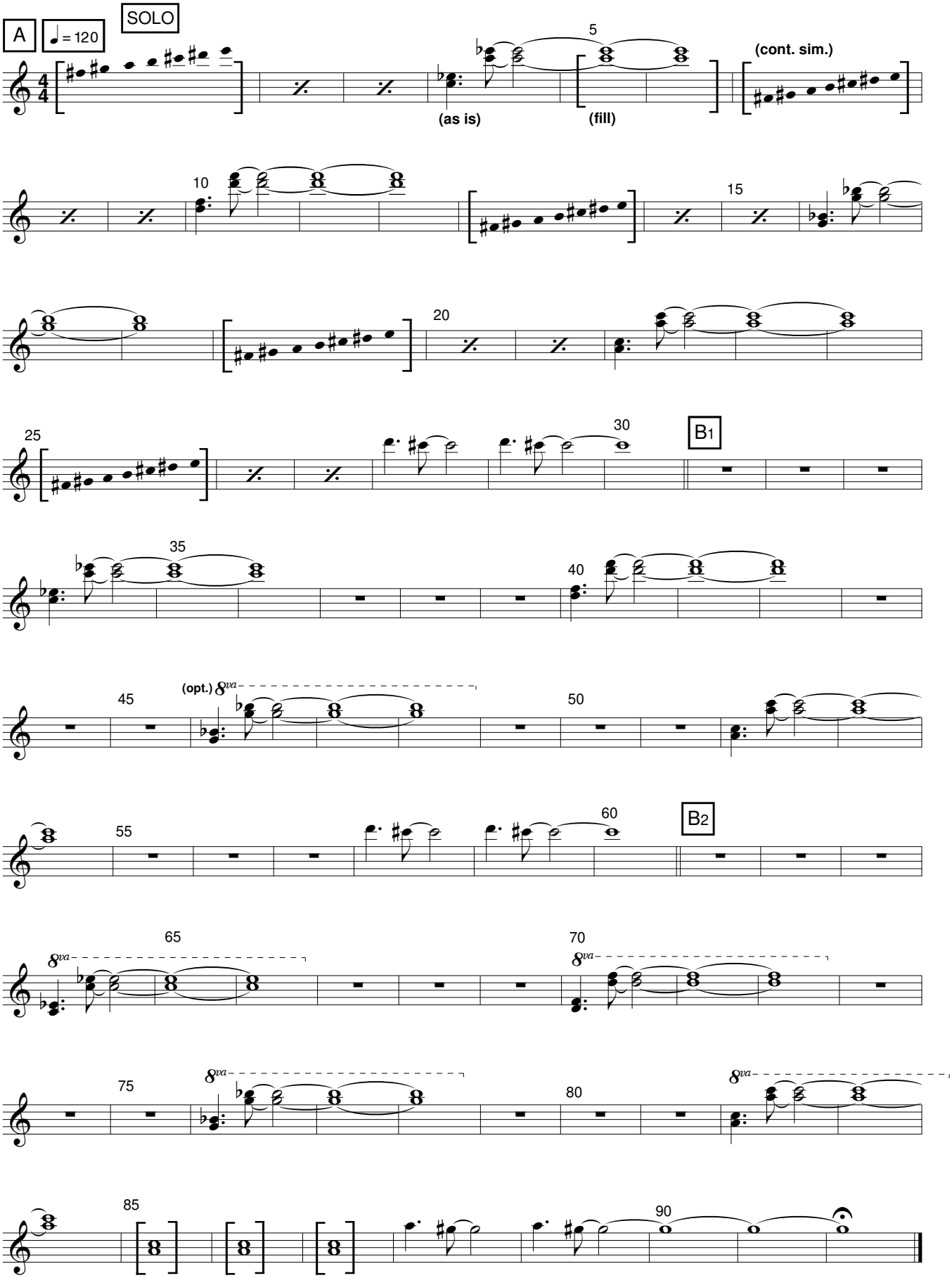
(words by Giuseppe Ungaretti)